Checking the SAPGUI 740 Installation

Checking the SAPGUI 740 Installation

1. **Option A:** Click on the ***SAP Logon*** button on your toolbar.

Option B: Start Menu and search for SAP Logon.

Option C: Start Menu > All Programs > SAP Front End > SAP Logon.

2. Click on the ***Top Left Corner*** of the SAP Logon 740.

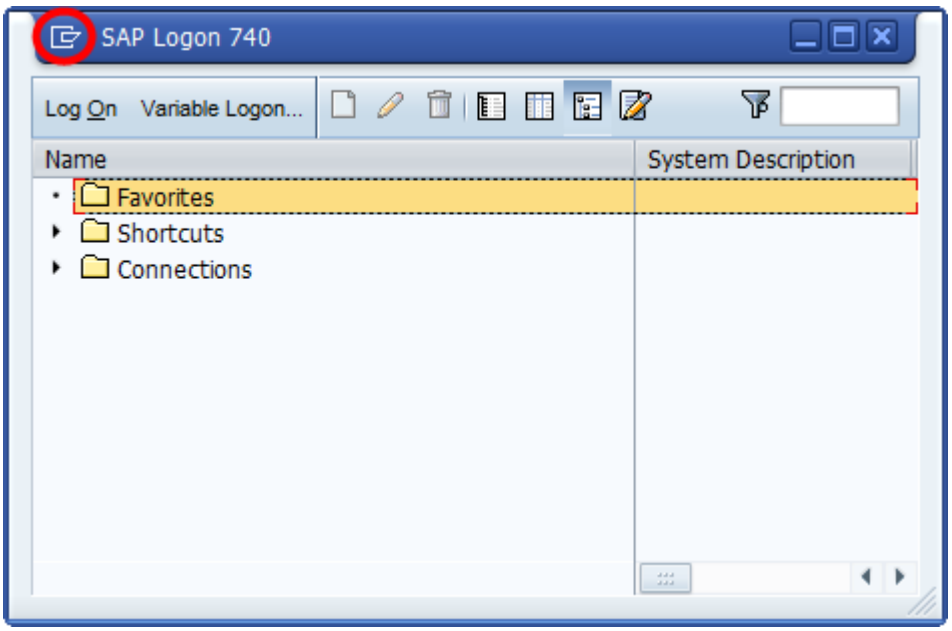

3. Click in ***Options***.

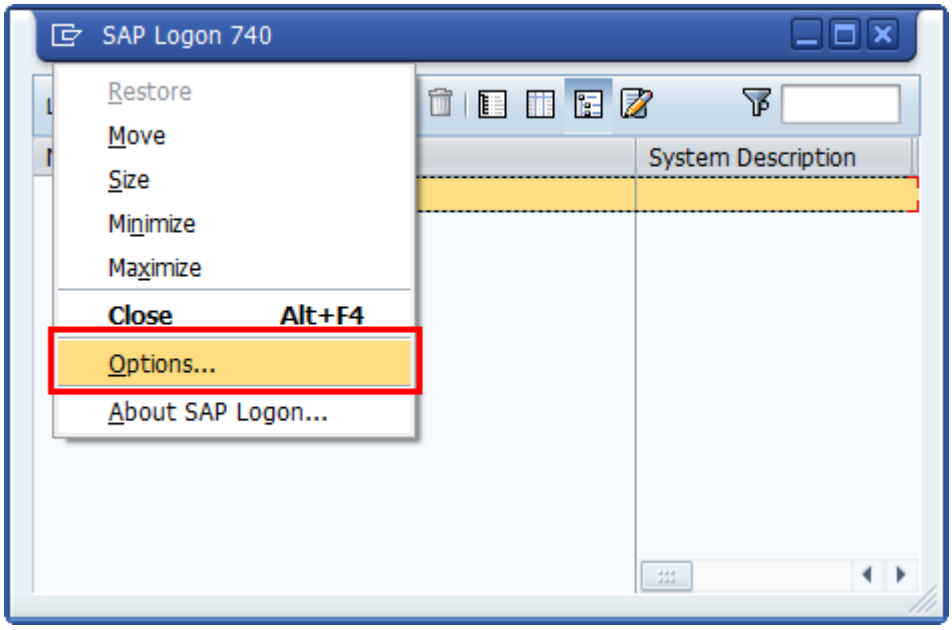

4. Select ***System Information***.

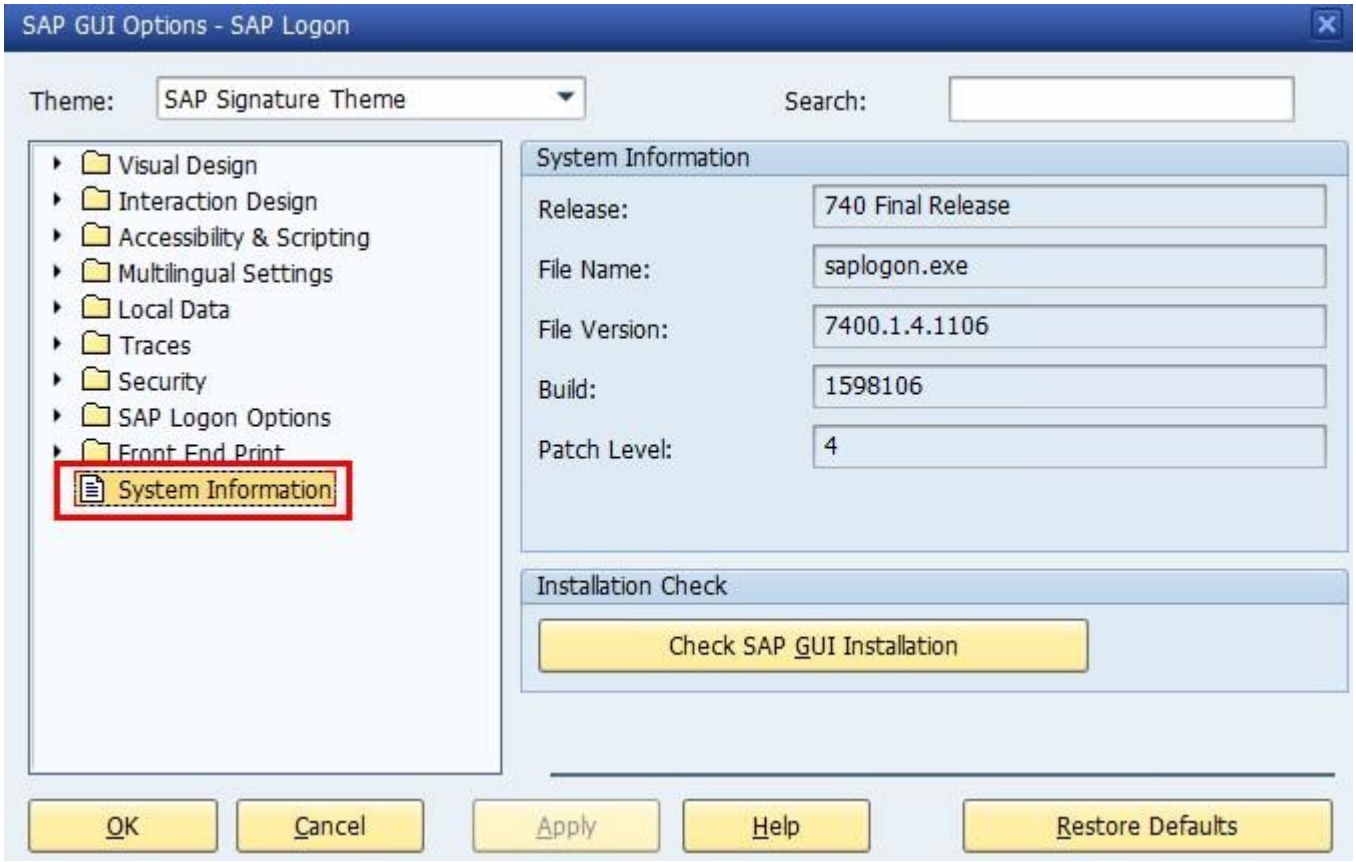

Checking the SAPGUI 740 Installation

5. Click **Check SAP GUI Installation.**

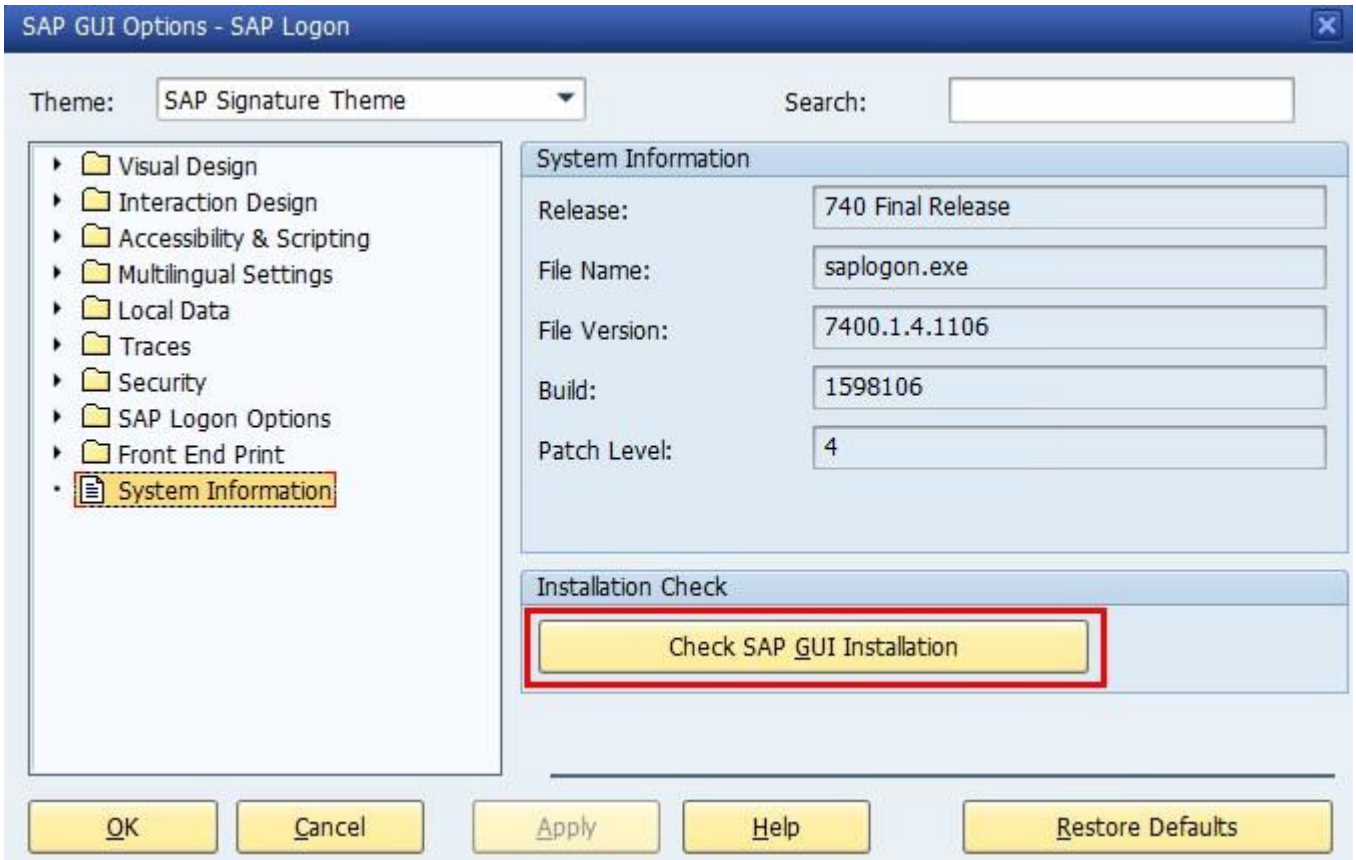

6. Click ***Next.***

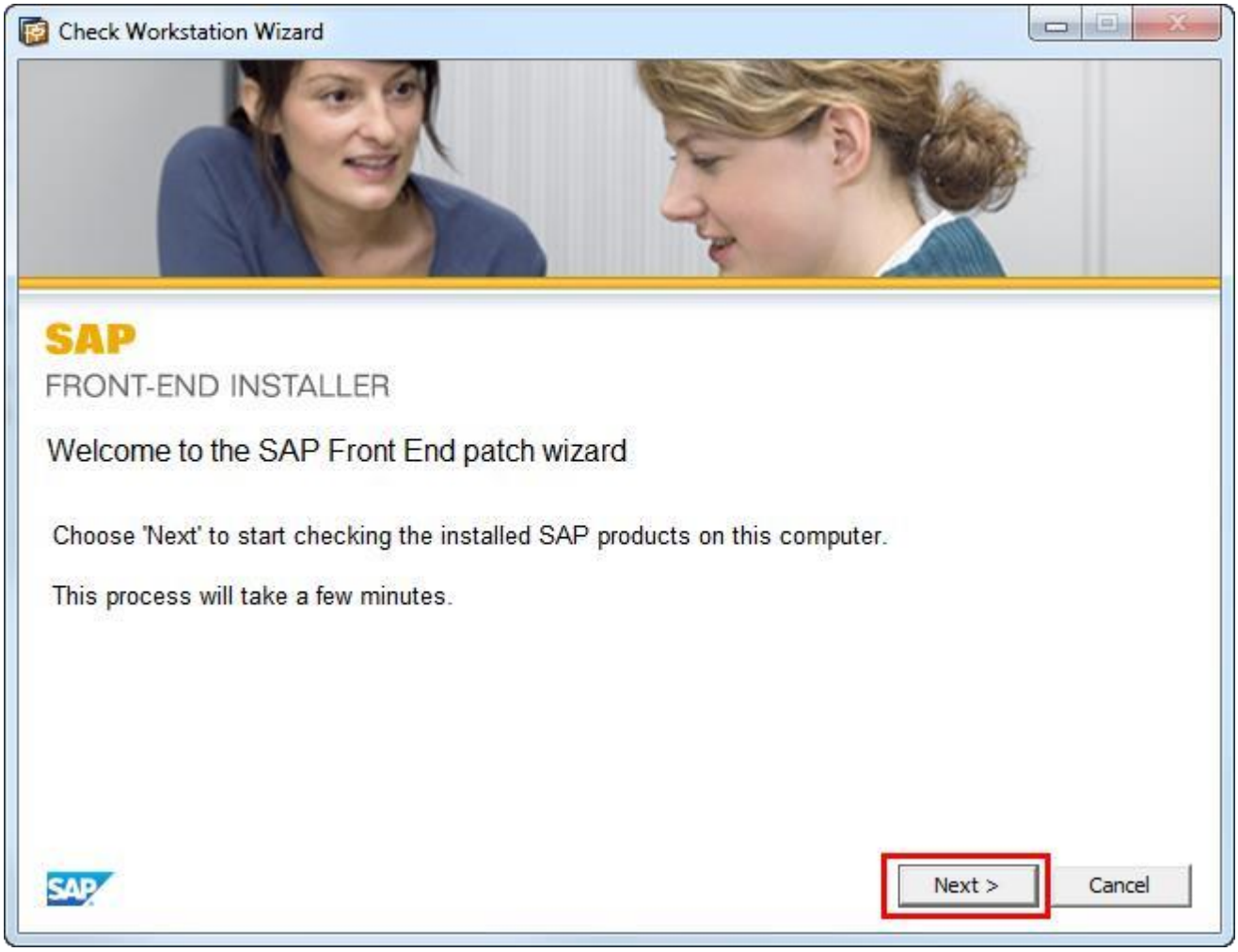
Check Workstation Wizard
SAP
FRONT-END INSTALLER
Welcome to the SAP Front End patch wizard
Choose 'Next' to start checking the installed SAP products on this computer.
This process will take a few minutes.
Next >
Cancel

7. Wait for the checks to finish.

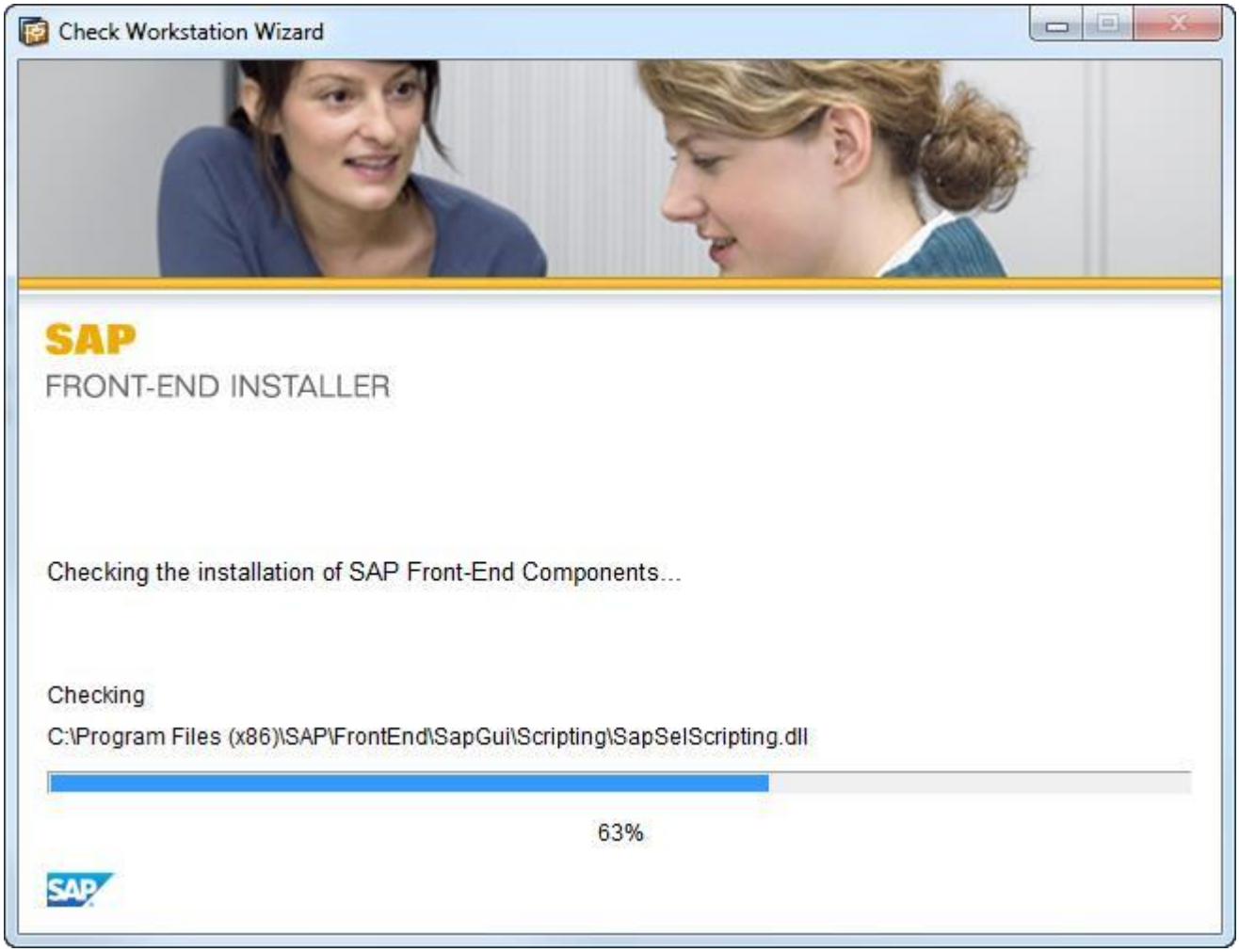

8. Click ***Close*** when completed.
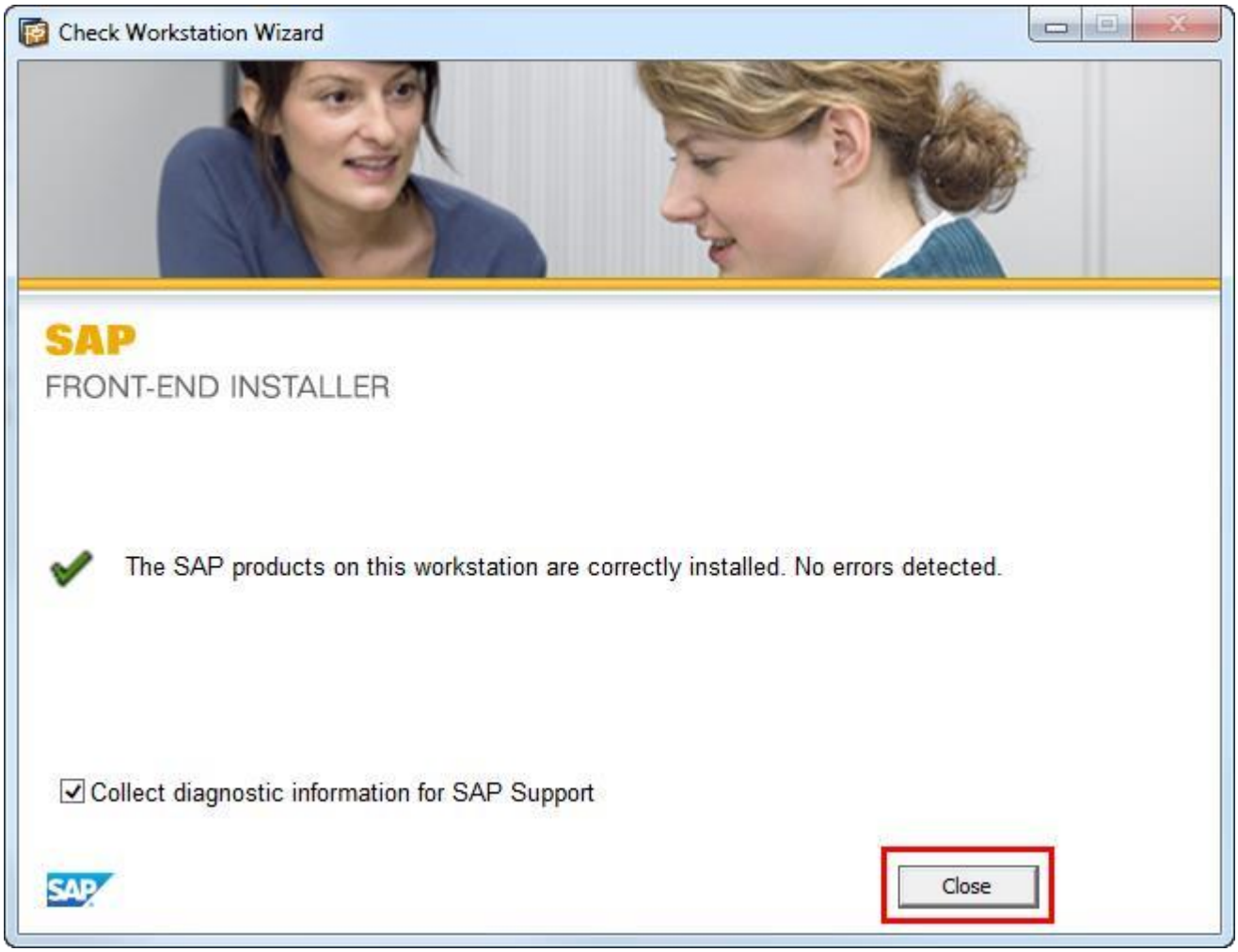
******* If the check said you are missing any files, you will need to uninstall and reinstall SAPGUI.